

Quick Reference Guide

for

**CAR
MT2
TAG**

January 2025

Prepared for:

Training and Doctrine Command (TRADOC)
Proponent Office (TPO) ATIS

Table of Contents

Introduction	1
1. Accessing CAR, MT2, and TAG	1
2. Central Army Registry (CAR)	1
2.a. Views of CAR Dashboard	2
2.b. Searching the CAR	3
2.c. About Your Search Results	4
2.d. My Rucksacks	5
2.d.(1) Manage My Rucksacks	5
2.d.(2) View and Manage Rucksack's Contents	6
2.e. My Tags	6
2.f. Links	7
2.g. CAR Notices	8
3. My Training Tab (MT2)	9
3.a. Customize Your MT2 Page	10
3.b. Gadget Controls	10
4. TRADOC App Gateway (TAG)	11
5. Installing the CAR or TAG as a Progressive Web App (PWA)	12
5.a. Installing the PWA on a Windows PC or Mac	12
5.b. Installing a PWA on iOS devices	15
5.c. Installing a PWA on Android devices	16
5.d. CAR PWA or TAG PWA Layout	17

Introduction

This Quick Reference Guide provides basic guidance in the use of the Central Army Registry (CAR), My Training Tab (MT2), and the TRADOC App Gateway (TAG).

- The Central Army Registry (CAR) is a repository of training products and links that is accessible worldwide on the internet. CAR provides a search capability, as well as the ability to add items to a rucksack or to add a tag to an item. The CAR may be installed as a Progressive Web App (PWA) from within Edge, Chrome, or a Safari browser.
- The My Training Tab (MT2) provides a "one stop shopping" experience for online training resources in an easily customizable format.
- The TAG provides browsing information and download capability for TRADOC mobile apps. TAG may also be installed as a PWA from within Edge, Chrome, or a Safari browser.

1. Accessing CAR, MT2, and TAG

- The public CAR and TAG websites may be accessed from the following public URLs:

Public CAR: <https://rdl.train.army.mil/catalog/dashboard>

Public TAG: <https://public.tag.army.mil>

NOTE: Although the Public CAR and Public TAG will allow you to view basic information about non-public products, you must sign in to view and download restricted products. To do this, use the 'Sign In to CAR' button located in upper right side of CAR or TAG landing page for this purpose.

- You may directly access the CAR, TAG, and MT2 secure websites using the following restricted-access URLs.

CAR: <https://atiam.train.army.mil/catalog/dashboard>

TAG: <https://atiam.train.army.mil/tag>

MT2: <https://atiam.train.army.mil/mthp>

You sign into the Enterprise Access Management System – Army (EAMS-A) with your CAC or your Identity, Credential, Access Management (ICAM) login ID and password.

2. Central Army Registry (CAR)

The CAR is a registry of training products and links that is accessible worldwide on the internet. It has several functions and features for access and download of training information. The CAR Dashboard is the home screen and access point for all CAR functions. A user's view of the Dashboard as shown below in 'Views of CAR Dashboard' depends on the user's access permissions either as a public user, a logged in user, or as a CAR administrator.

- All users will see these menu items on the public CAR Dashboard:
 - 'Sign In'
 - 'CAR Search...'
 - 'Products'
 - 'Links' for MT2, TAG, Preferences, Social, and Help features.
 - 'Notice' to view current information about CAR, TAG, and MT2.
- Public users will be able to access only publicly releasable products.

- Users that have signed in with a CAC or ICAM credentials, will see in addition to the above, their Last Login date and time, a 'My CAR' and dropdown for access to Rucksacks and Tags.
- Designated CAR Administrators and Knowledge Managers will see an 'Admin' item for access to management functions when logged in.

2.a. Views of CAR Dashboard

Public CAR User
<https://rdl.train.army.mil/catalog/dashboard>

Use 'Sign In' button to access authenticated CAR.

Contains Dashboard, Products, Links, and Notice.

Displays New & Updated products.

Enables access to only publicly releasable products.

Signed-In User
<https://atiam.train.army.mil/catalog/dashboard>

Username and Last Login displays.

Contains Dashboard, Products, Links, My CAR, and Notice.

Displays New & Updated products.

Lock icon denotes a restricted product.

Restricted products can be opened /downloaded by signed-in users with proper credentials.

2.b. Searching the CAR

As a CAR user, you can search for training products by ID, title, and keywords. You can also browse the CAR by product type and proponent. You can do successive refinements to narrow your browse and search results.

You can initiate a search from the Dashboard and then do successive Searches.

UNCLASSIFIED//FOR OFFICIAL USE ONLY

Army Training Help Desk
(1-800-275-2872) Select Option 3

Dashboard Products Links Notice

Search by ID / title / keyword.

tank

New & Updated (20) See More >

000-000014 - STRAP Session 15

157-TDC-2013 - IND TASK for TDC Training #1

R35 - R35 TEST - C

CAR will take you to the Products screen to display search Results. Here you can (1) Refine and (2) View/Sort results.

UNCLASSIFIED//FOR OFFICIAL USE ONLY

Army Training Help Desk
(1-800-275-2872) Select Option 3

Dashboard Products Links Notice

Refine Search 1

Showing 20 Results of 505

2

ATP 3-20.15 - Tank Platoon

92 views 51 downloads

FM 3-20.15 - TANK PLATOON Superseded

139 views 22 downloads

91A10 - M1 ABRAMS TANK SYSTEM MAINTAINER - SEP 2013 - ICTL

29 views 0 downloads

91A30 - M1 ABRAMS TANK SYSTEM MAINTAINER - SEP 2013 - ICTL

12 views 0 downloads

GTA 17-06-053 - BORESIGHT THE M1A1 TANK

16 views 9 downloads

05-3-2015 - Construct a Tank Ditch

35 views 1 downloads

Select the spy glass to open CAR Search and do more searches.

UNCLASSIFIED//FOR OFFICIAL USE ONLY

Army Training Help Desk
(1-800-275-2872) Select Option 3

Dashboard Products Links Notice

Search CAR...

Browse Catalog

CAR Central Army Registry

The CAR will get you where you need to "know"

Search the Central Army Registry...

2.c. About Your Search Results

After entering a search term, you will be presented a Search Results list. This list shows products related to your search parameters with information for each product:

- The product title hyperlinked to the product's content.
- More info about the product
- A button that lets you add the product to one of your Rucksacks.
- A button to Tag a product.
- A yellow slide-out tab for access to a detailed information panel about the product.

Below the search bar, a "Refine Search" section is visible, showing "Showing 20 Results of 505". A green arrow points to the "Refine Search" dropdown menu, with a callout box stating: "Refine to narrow your search results." The dropdown menu lists various filters: Application Platform (2), Product Type, Proponent/Knowledge Center, Distribution Restriction, Approval Type, Status, File Type, and Modified Since.

The main search results list shows a product titled "ATP 3-20.15 - Tank Platoon". A green arrow points to the product title, with a callout box stating: "Select a product title to access its content." To the right of the product title, there are two buttons: "Tag Product" and "Add To Rucksack". A green arrow points to the "Add To Rucksack" button, with a callout box stating: "Select Add To Rucksack down arrow to create a new Rucksack and add product to it, or add product to an existing Rucksack." Below the product title, there is a section for "Additional Information & Formats" showing 94 views and 51 downloads. A green arrow points to this section, with a callout box stating: "Select to see Additional Information & Formats for a product." To the right of the product title, there is a yellow slide-out tab. A green arrow points to this tab, with a callout box stating: "Select a product's yellow tab to view detailed information about the product." Below the product title, there is another section for "Additional Information & Formats" showing 139 views and 22 downloads. A green arrow points to this section, with a callout box stating: "See how many Views and Downloads there have been for a product."

2.d. My Rucksacks

My Rucksacks allows a logged in user to create shortcuts to items or collections of items found in the CAR for quick re-access. This feature is available in CAR and as a gadget in MT2. My Rucksacks lets you to create multiple Rucksacks as well as share Rucksacks. You can add shortcut links to items registered in CAR and Links of interest to external web sites/URLs.

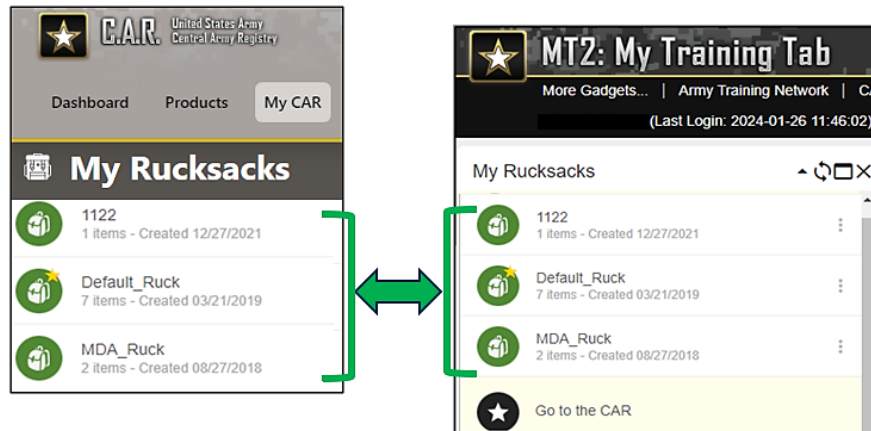

2.d.(1) Manage My Rucksacks

From the My CAR dropdown (or the MT2 My Rucksacks gadget), you may:

- Make a rucksack public or private. When a rucksack is public, users can discover it in CAR in a search but are required to log in to view it.
- Make a rucksack active (only one).
- Delete a rucksack.
- Share a link to a rucksack via email.

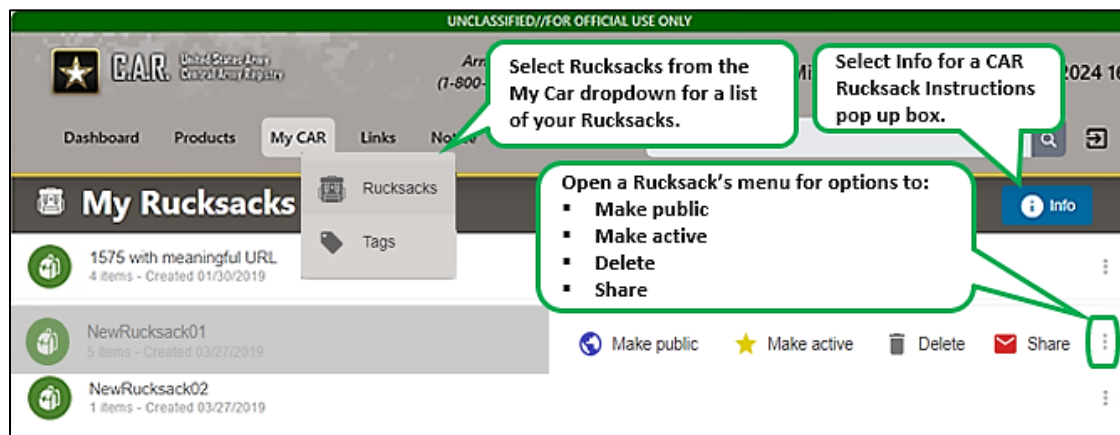

2.d.(2) View and Manage Rucksack's Contents

Select a Rucksack to view and manage its contents from an expanded view.

- Open and view the list of the products within a Rucksack.
- Select a product to open it.
- View a product's information (Info).
- Remove a product.

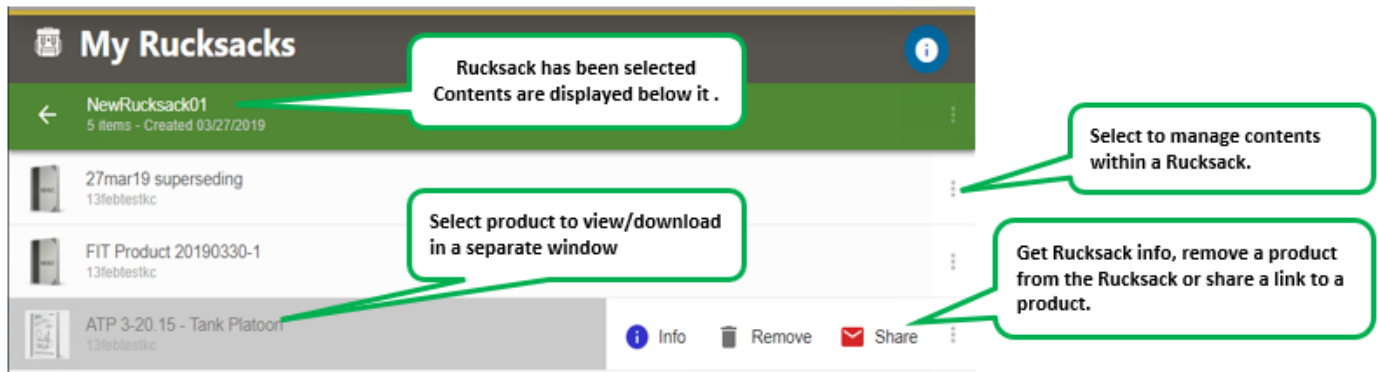

2.e. My Tags

Tagging enables you mark an item of interest with a personal identifier. After locating an item, simply use the Tag Product button to mark it with a tag. This makes it easier to find later and allows you to quickly search for it and similarly tagged items. You may use the tag as Search term preceded by "#".

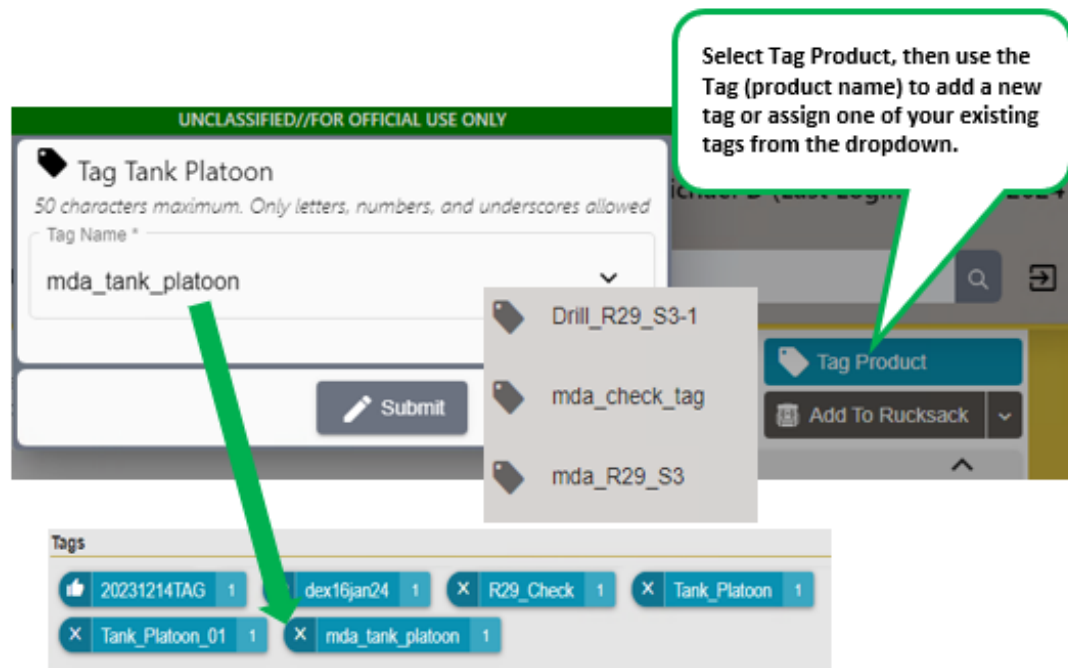

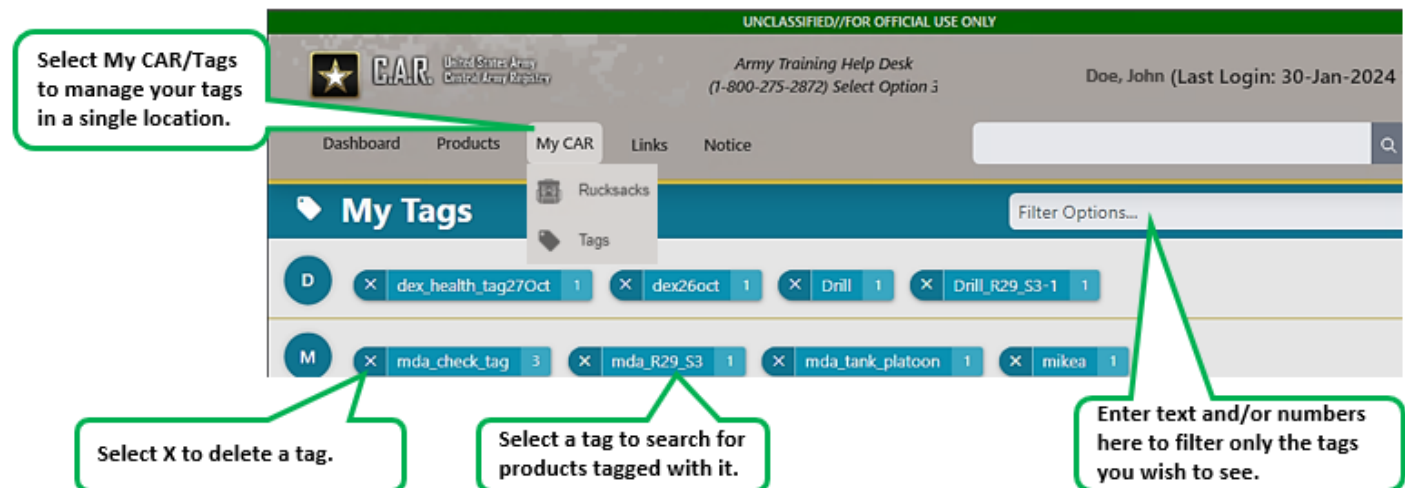

Select My CAR/Tags to manage your tags in a single location.

Select X to delete a tag.

Select a tag to search for products tagged with it.

Enter text and/or numbers here to filter only the tags you wish to see.

2.f. Links

Use Links as shown below to access to several important resources on the web including MT2, TAG, this Quick Reference Guide, and instructional videos as they become available.

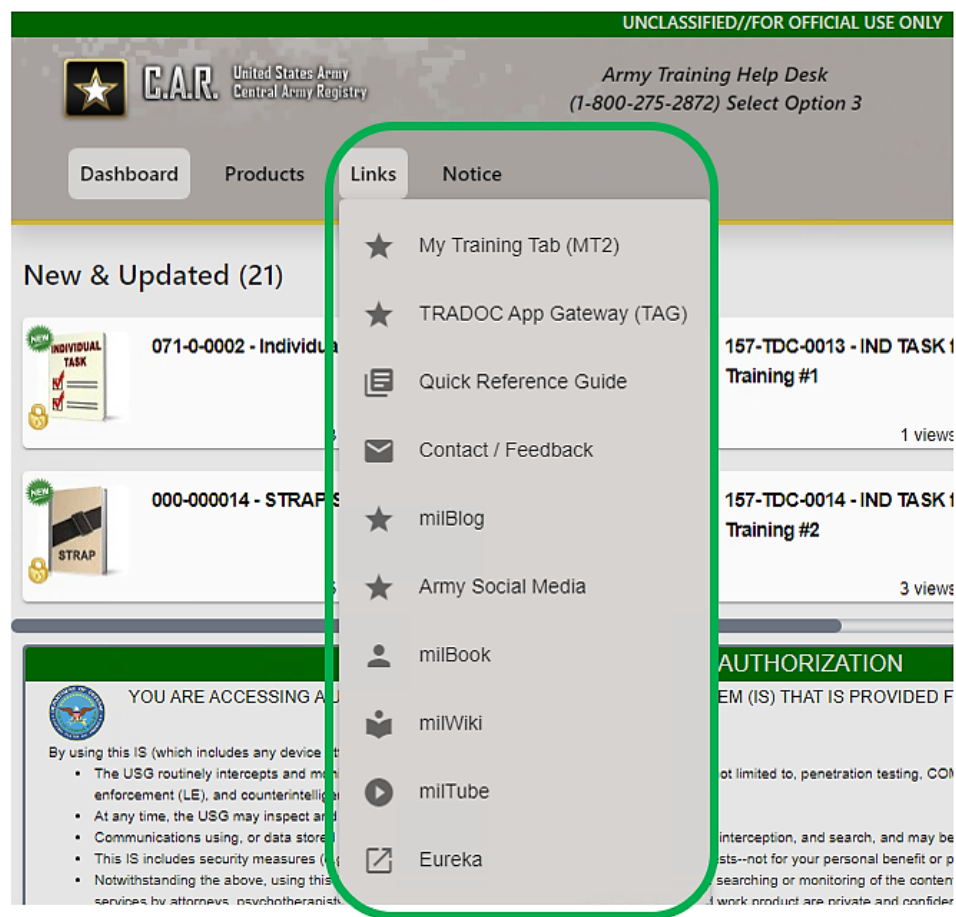

UNCLASSIFIED//FOR OFFICIAL USE ONLY

United States Army
Central Army Registry

Army Training Help Desk
(1-800-275-2872) Select Option 3

Do, John (Last Login: 30-Jan-2024)

Dashboard Products My CAR Links Notice

My Tags

Filter Options...

D dex_health_tag27Oct 1 dex26oct 1 Drill 1 Drill_R29_S3-1 1

M mda_check_tag 3 mda_R29_S3 1 mda_tank_platoon 1 mikea 1

Select X to delete a tag.

Select a tag to search for products tagged with it.

Enter text and/or numbers here to filter only the tags you wish to see.

UNCLASSIFIED//FOR OFFICIAL USE ONLY

United States Army
Central Army Registry

Army Training Help Desk
(1-800-275-2872) Select Option 3

Dashboard Products Links Notice

My Training Tab (MT2)

TRADOC App Gateway (TAG)

Quick Reference Guide

Contact / Feedback

milBlog

Army Social Media

milBook

milWiki

milTube

Eureka

New & Updated (21)

071-0-0002 - Individual Task

157-TDC-0013 - IND TASK 1 Training #1

000-000014 - STRAP

157-TDC-0014 - IND TASK 1 Training #2

YOU ARE ACCESSING A

By using this IS (which includes any device or system) you are accepting the following terms and conditions:

- The USG routinely intercepts and monitors communications for national security, law enforcement (LE), and counterintelligence purposes.
- At any time, the USG may inspect and search your communications, including any data stored on your device or system.
- This IS includes security measures (e.g., encryption) to protect your information from unauthorized access.
- Notwithstanding the above, using this IS for unauthorized purposes is prohibited.

services by attorneys, psychotherapists,

not limited to, penetration testing, COMINT, and other cyber operations.

interception, and search, and may be used for purposes not for your personal benefit or protection, including searching or monitoring of the content of your communications. All work product are private and confidential.

2.g. CAR Notices

A CAR system notices display automatically, if necessary, when you access the website. If you need to refer to the Notice while using CAR, simply click on the Notice link located on the Dashboard.

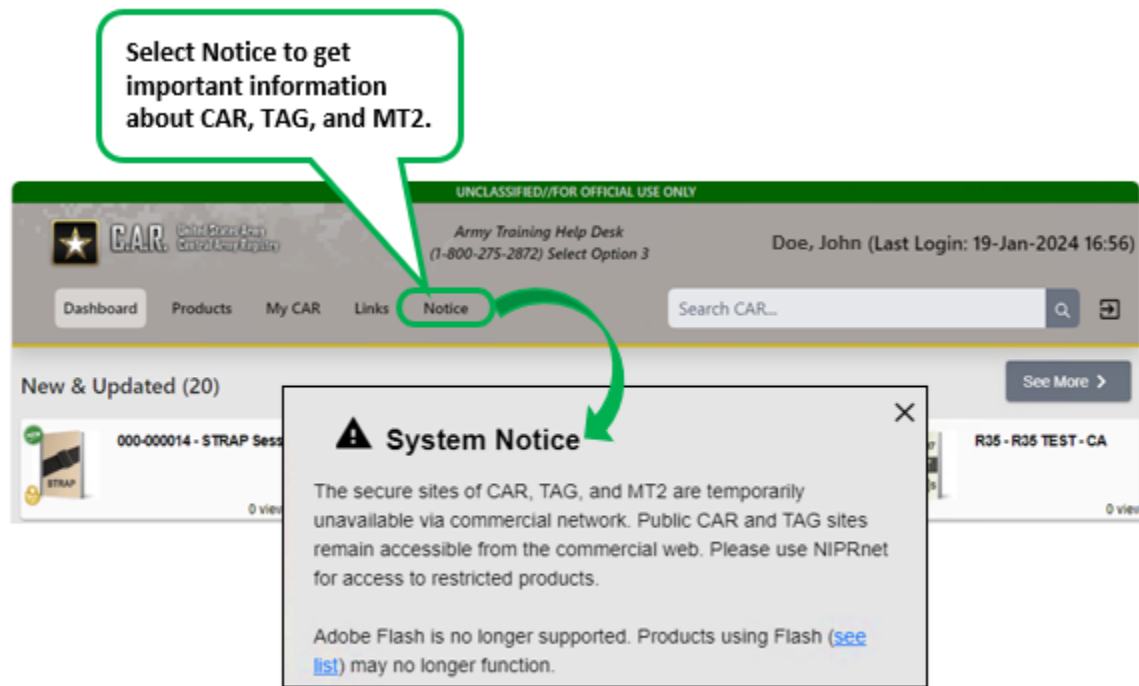

Refer to the section 5 (below) for guidance on installing the CAR on your PC or mobile device.

3. My Training Tab (MT2)

The MT2 page is a restricted entry point, requiring EAMS-A login after entering the URL (https://atiam.train.army.mil/mthp) in your browser. It is also accessible from the CAR and TAG using 'Links' located on the Dashboard. You can also access the authenticated CAR and TAG from MT2.

The MT2 page is a collection of web "gadgets" that take you to Army and other training- and education-related web resources. It provides a "one stop shopping" experience for online training needs. The MT2 page initially displays a default set of most used gadgets but you can customize it to add other gadgets to the displayed page.

3.a. Customize Your MT2 Page

Customize your MT2 screen layout, as well as select which gadgets display. Click on the 'More Gadgets...' link to open the gadget list and select gadgets to display, and to set your MT2 Layout view. Re-set to the default view/gadgets by selecting the Default View button.

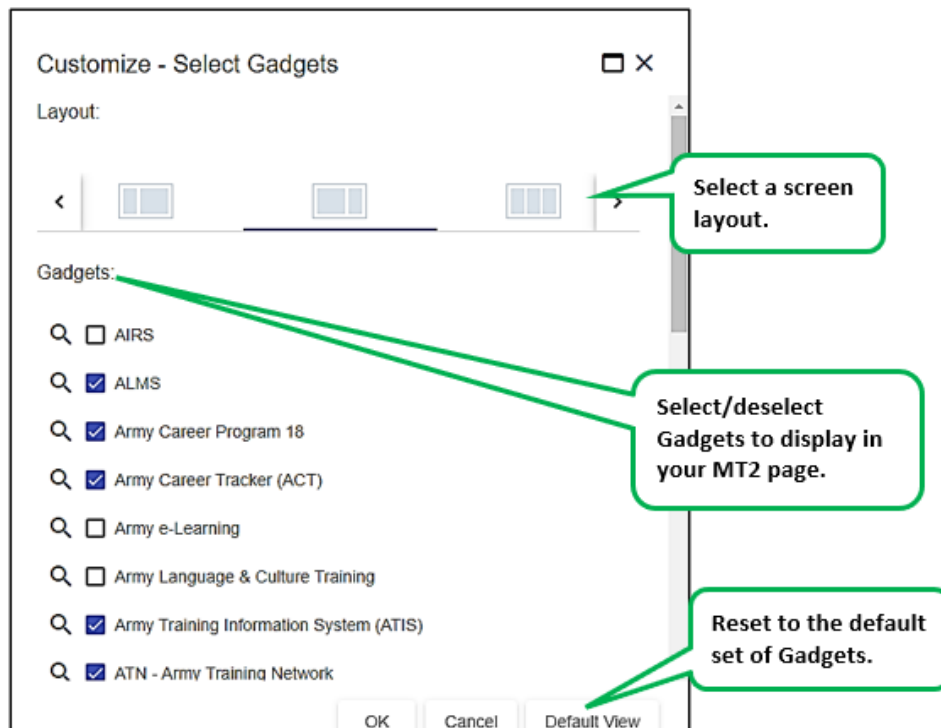

3.b. Gadget Controls

Individual gadget controls allow you to minimize/maximize, refresh, and expand the view of gadgets. You may also close a gadget which removes it from your MT2 view. Open the More Gadgets feature to add a gadget back to your view.

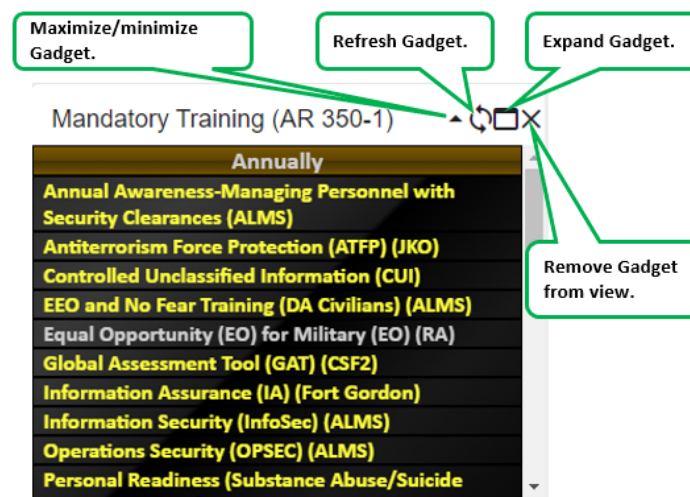

4. TRADOC App Gateway (TAG)

The TAG enables you to:

- View information about TRADOC-approved mobile apps.
- Conveniently browse and view information from a PC or a mobile device by simply going to the TAG website (<https://public.tag.army.mil>).
- Download compatible apps to your PC or mobile device.

- Home (opening) screen displays apps by categories, including My Apps (after Sign In), New and Updated, Highest Rated, and Most Viewed. Click here to return to Home anytime.** (Points to the Home link in the navigation bar)
- Designated TAG Administrators will see an 'Admin' option after Sign In.** (Points to the Sign in button)
- Links provide access to CAR, MT2, Instructional Videos, and other relevant sites and information.** (Points to the Links link in the navigation bar)
- Sign In to access the authenticated TAG.** (Points to the Sign in button)
- Search for an app of interest.** (Points to the search bar)
- Click the yellow tile to read a description and view screenshots of an app. This also provides access to user reviews where a signed-in user may write a review about an app.** (Points to a yellow tile in the 'New & Updated' section)
- Users must sign in to access/download restricted products.** (Points to a lock icon on a tile in the 'Highest Rated' section)
- Star ratings are based on user reviews.** (Points to a star rating on a tile in the 'Highest Rated' section)
- A signed-in user will see a 'My Apps' panel on the Home screen. 'My Apps' displays TRADOC apps the user has downloaded and installed.** (Points to the bottom of the page)

Refer to the section 5 for guidance on installing the TAG on your PC or mobile device.

5. Installing the CAR or TAG as a Progressive Web App (PWA)

A progressive web application (PWA) is a web site that can be downloaded to your device and used like an app. While a PWA can be used like any regular web page, installing it provides some advantages; for example, the TAG PWA enables you to download TRADOC-approved apps that are compatible with your smart phone or tablet. You may also choose to install the TAG or CAR PWA on a Windows or Mac PC. Regardless, the installation process varies slightly depending on your operating system and web browser. Although the guidance below uses the TAG to illustrate a PWA installation, the procedure is the same for the CAR PWA.

5.a. Installing the PWA on a Windows PC or Mac

Google Chrome and Microsoft Edge currently have the best support for PWAs on Windows and Mac OS. The installation process is very similar for both browsers. First, navigate to the site you wish to install as a PWA. There will be an icon on the right side of the URL bar. Click the icon then click the "Install" button. Alternatively, you can install the PWA from the "three dot" menu.

On a Windows PC, the PWA's icon will be available in the start menu and optionally, should you choose, on the Desktop and Task Bar. On a Mac, the PWA will be in the launcher and in the spotlight search.

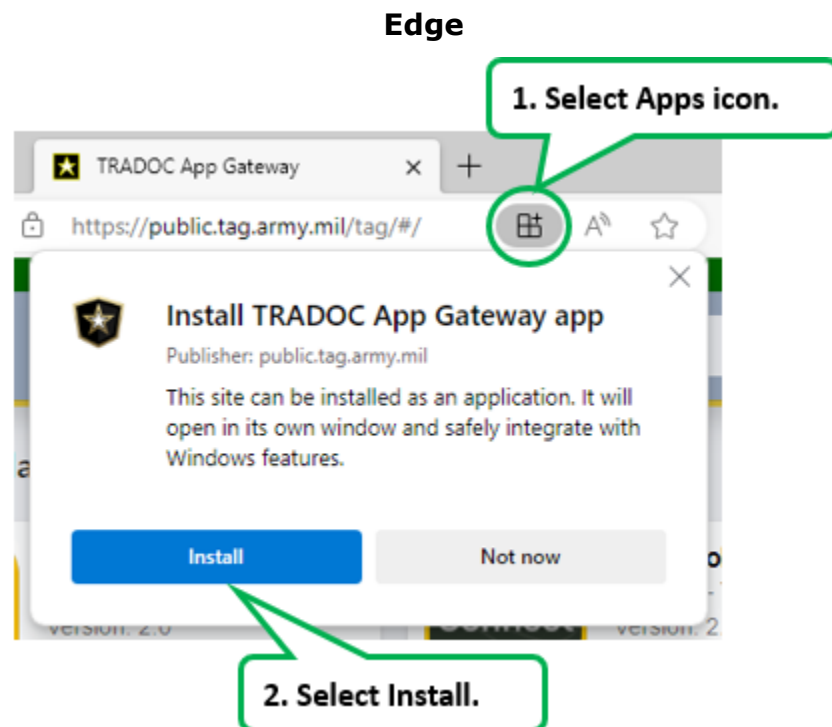

Edge (alternatively)

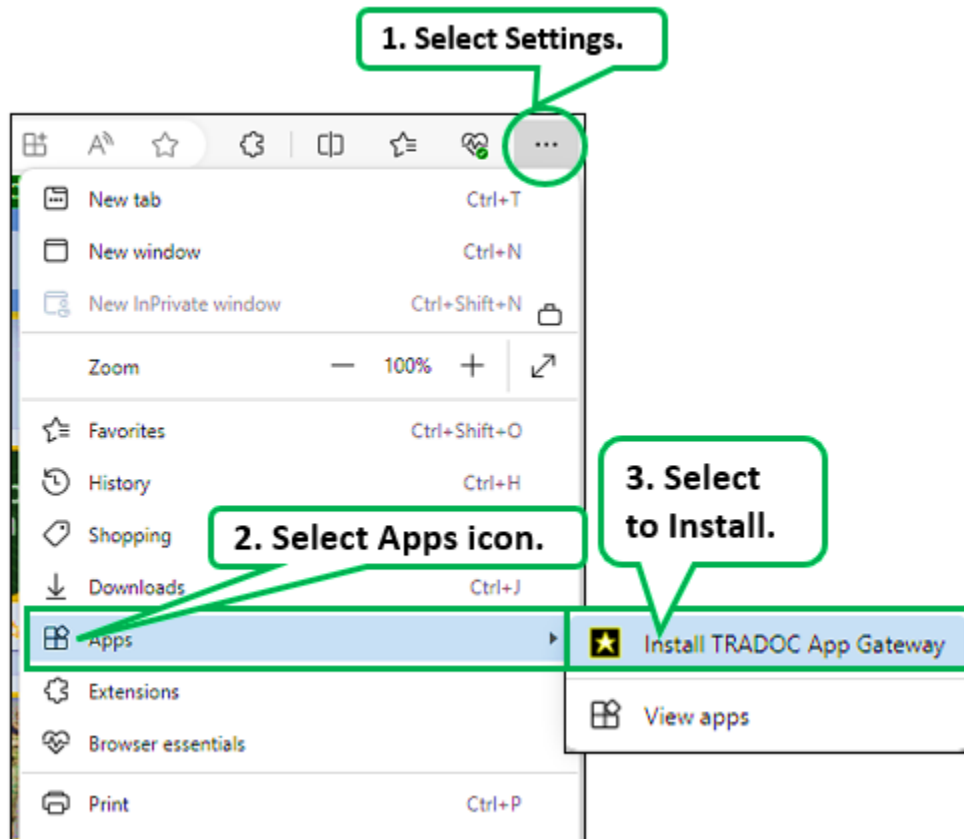

Chrome

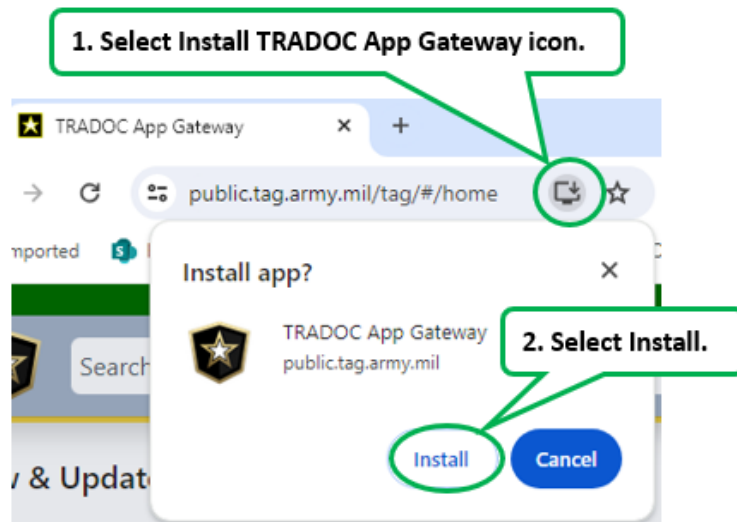

Chrome (alternatively)

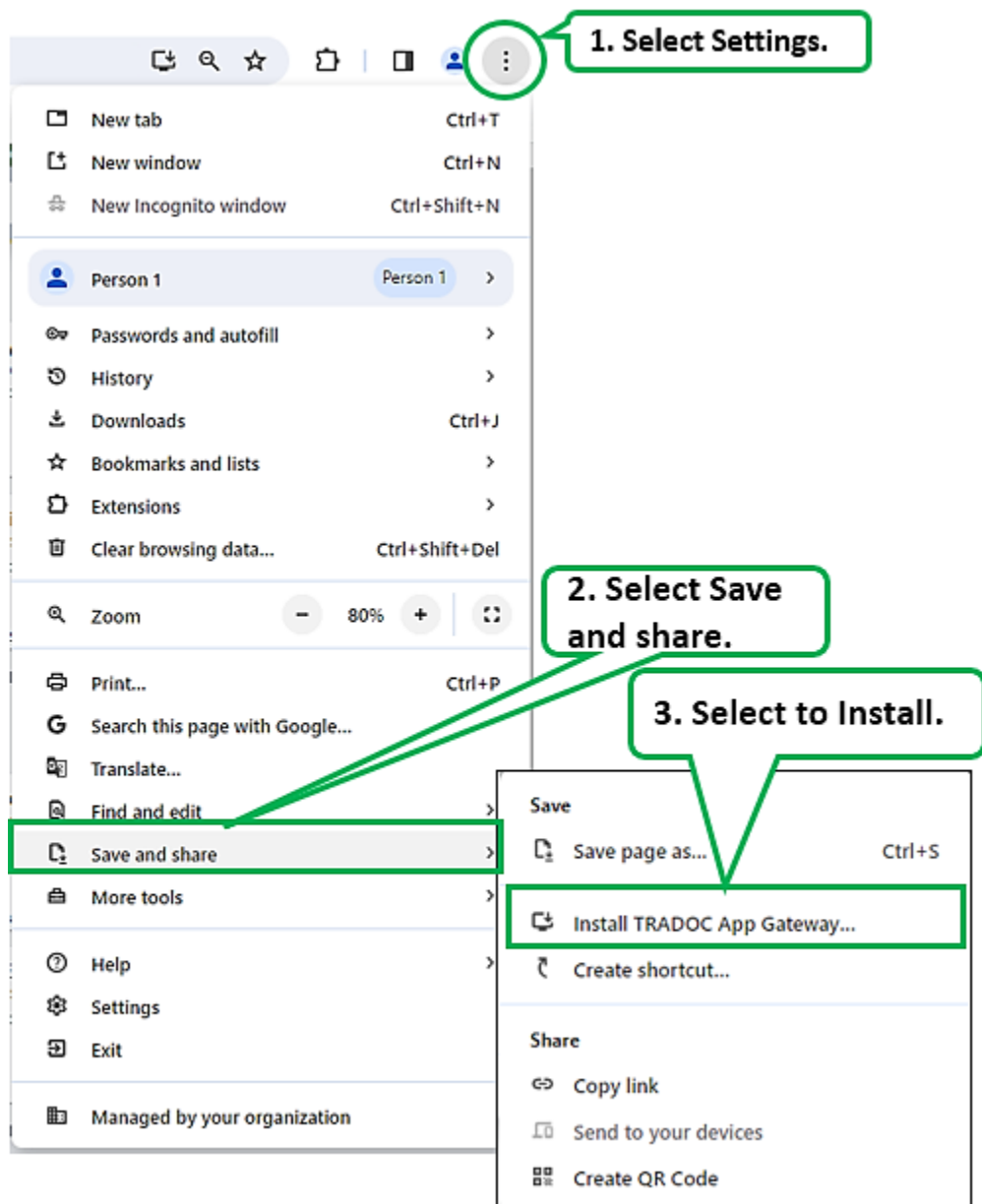

5.b. Installing a PWA on iOS devices

A PWA can only be installed on iOS using the Safari web browser. First, navigate to the site in Safari. tap the "Share" button and select "Add to Home Screen" from the popup. Lastly, tap "Add" in the top right corner to finish installing the PWA. It will now be on your home screen.

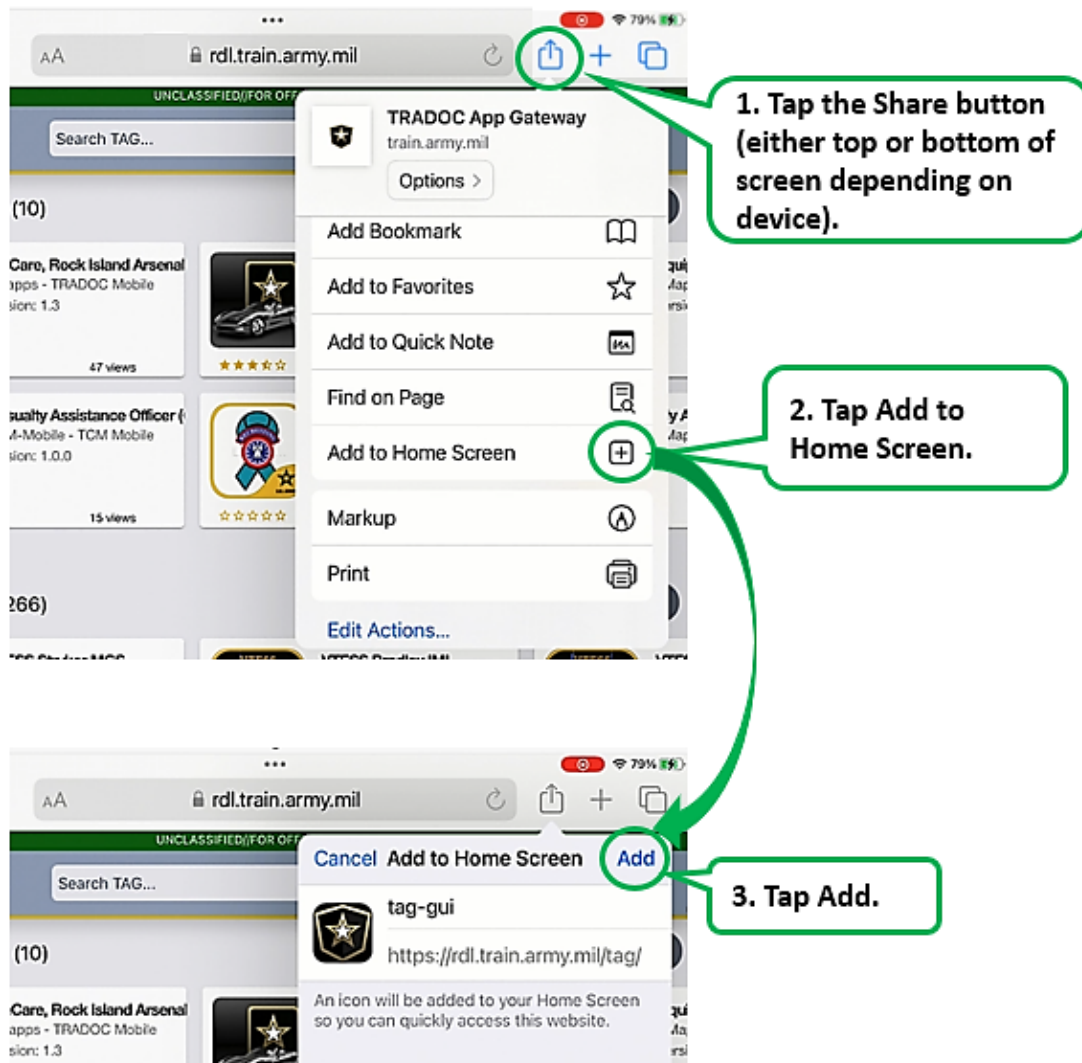

5.c. Installing a PWA on Android devices

The default Chrome browser can install PWAs for Android. First, navigate to the site in Chrome. Tap the "three dot" icon in the upper right to open the menu. Select "Install App." Finally, tap the "Install" button in the popup. The PWA is now installed and available on your home screen.

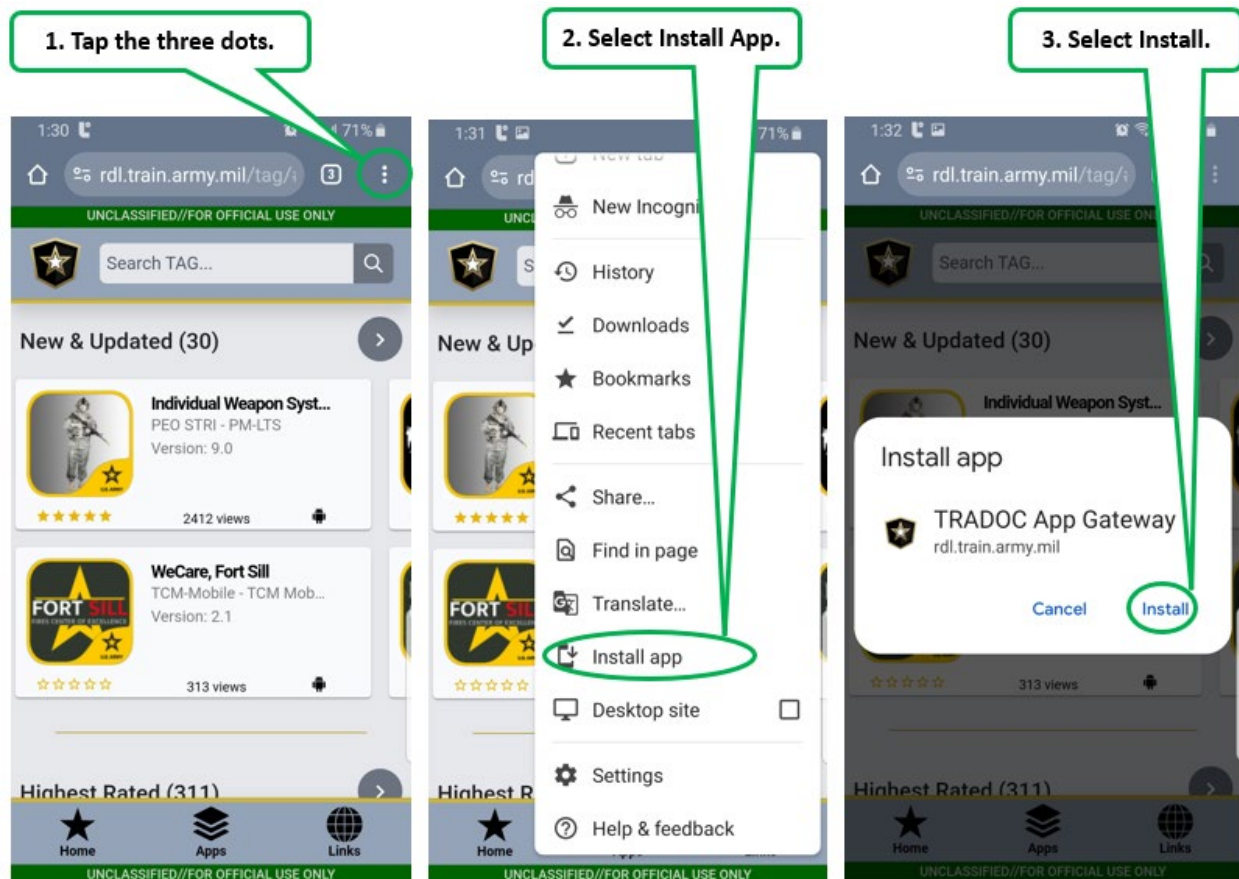

5.d. CAR PWA or TAG PWA Layout

After completing the install of CAR PWA or TAG PWA on your smartphone or tablet, the menu items normally located in the top banner may move to the bottom of the app. This may not happen with larger tablets. Take a few minutes to familiarize yourself with this change. The layout is designed to optimize use of space for readability and your access to functions such as drop downs and menus.

